20.02.2019

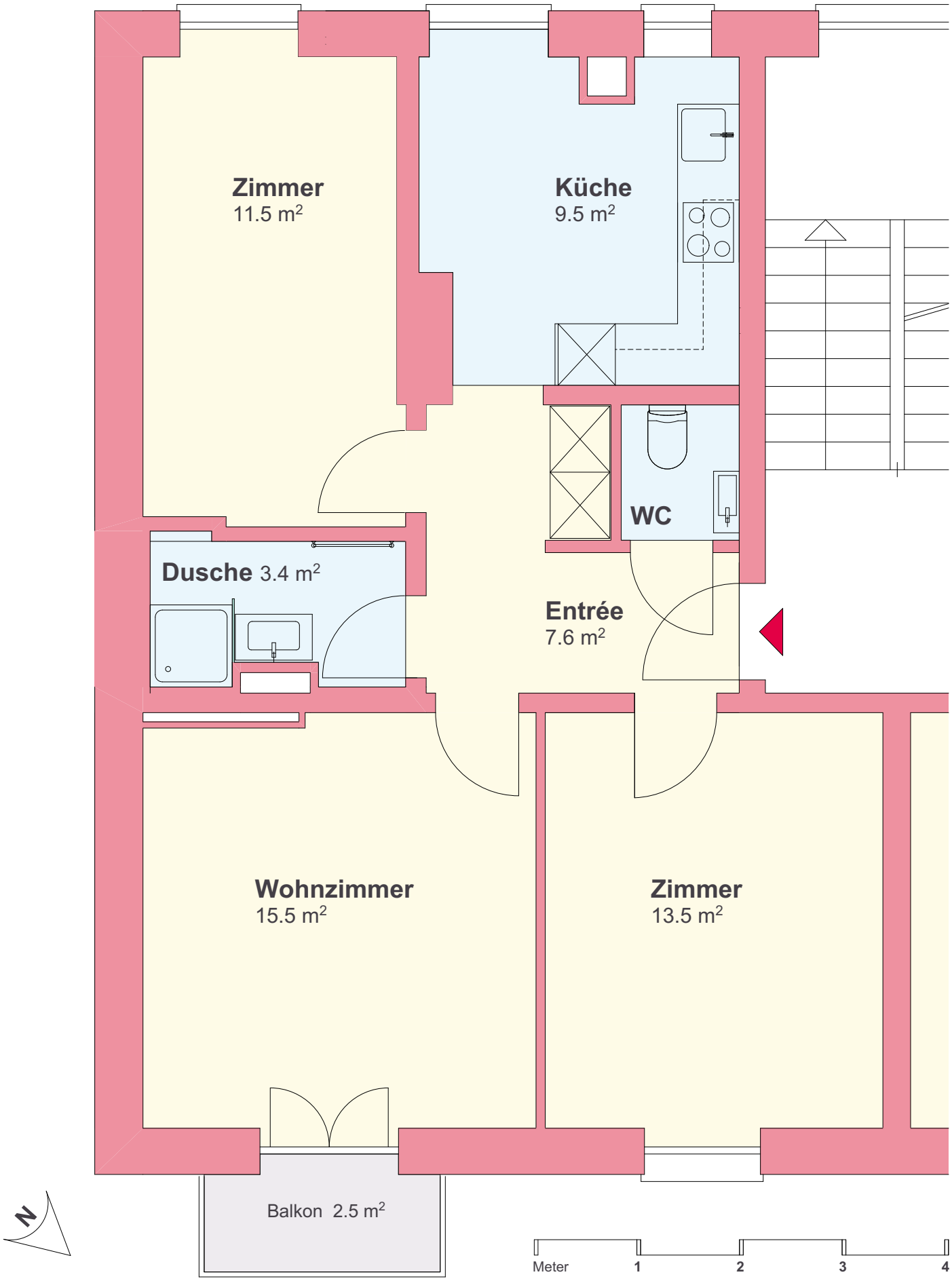

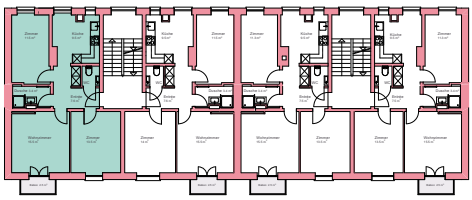

03 3. Obergeschoss

Pfirsichstrasse 7 8006 Zürich